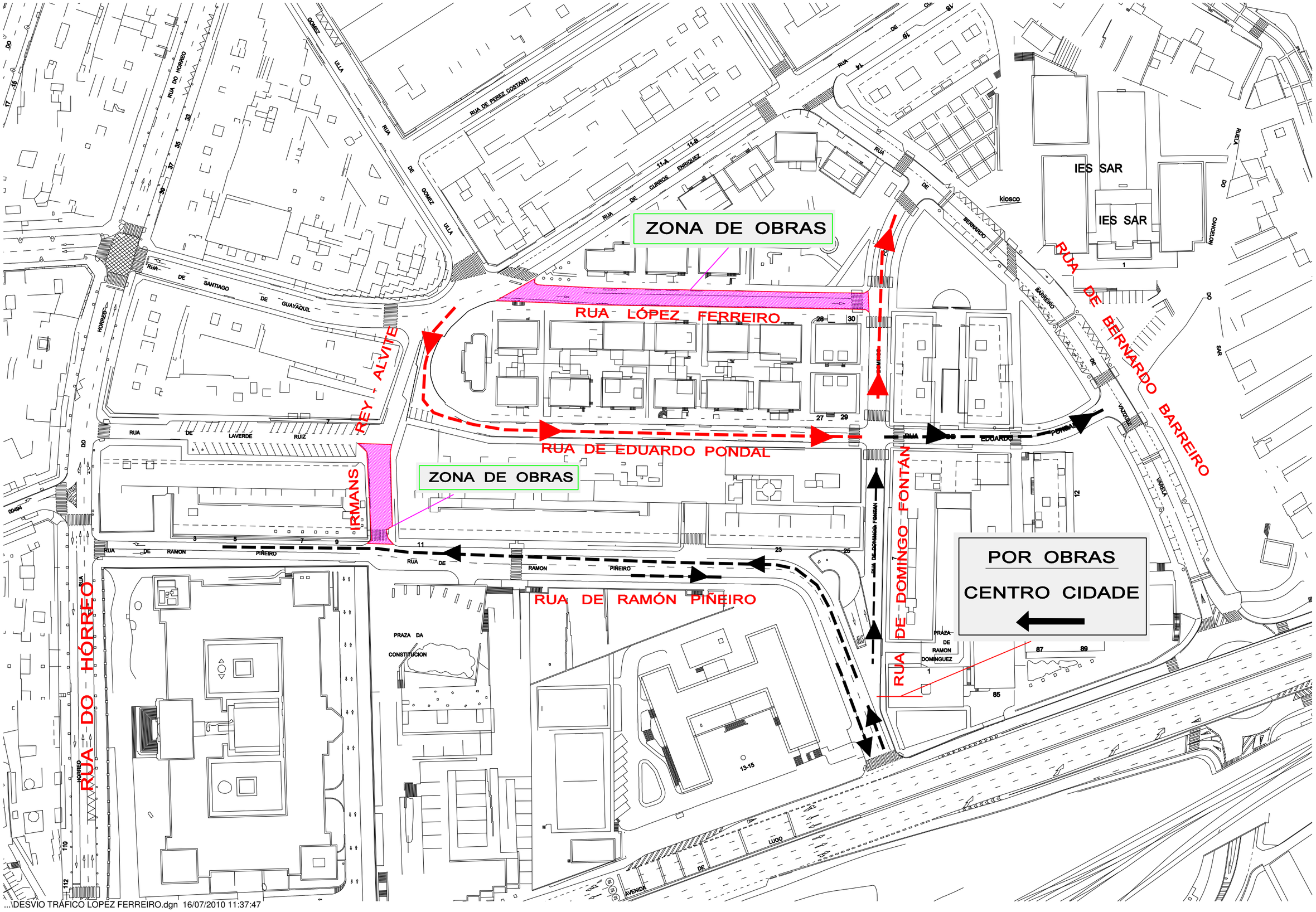

...\DESVIO TRAFICO LOPEZ FERREIRO.dgn 16/07/2010 11:37:47